

PURPOSE:	DIVISION	AREA NAME:	MOUNT BARKER	APPROVED:	
MAP REF:	6627/7/P	COUNCIL:	MOUNT BARKER DISTRICT COUNCIL	DEPOSITED/FILED:	
LAST PLAN:		DEVELOPMENT NO:	580/D008/15/002		SHEET 1 OF 2
					65108_text_01_v01

AGENT DETAILS:	BLEEZE NEALE & ASSOCIATES PTY LTD 27, 19TH ST GAWLER SOUTH SA 5118 PH: 85226700 FAX:	SURVEYORS CERTIFICATION:
AGENT CODE:	BLNE	
REFERENCE:	G1982-STG5A	

SUBJECT TITLE DETAILS:

PREFIX	VOLUME	FOLIO	OTHER	PARCEL	NUMBER	PLAN	NUMBER HUNDRED / IA / DIVISION	TOWN	REFERENCE NUMBER
PT CT	6193	638		ALLOTMENT(S)	5002	D	? MACCLESFIELD		

OTHER TITLES AFFECTED:

EASEMENT DETAILS:

STATUS	LAND BURDENED	FORM	CATEGORY	IDENTIFIER	PURPOSE	IN FAVOUR OF	CREATION

ANNOTATIONS:

MARTIN

289.2

101.34

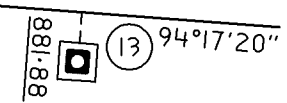

ROAD

SHEET 2 OF 2

65108_pland_1_V01

94°17'20" 1133.92

MORIALTA GROVE

ENLARGEMENT Z3



REFERENCE MARKS

CNR	BEARING	FROM	DIST	PSM NO
13	4°17'	PSM FD	0.95	6627/14699

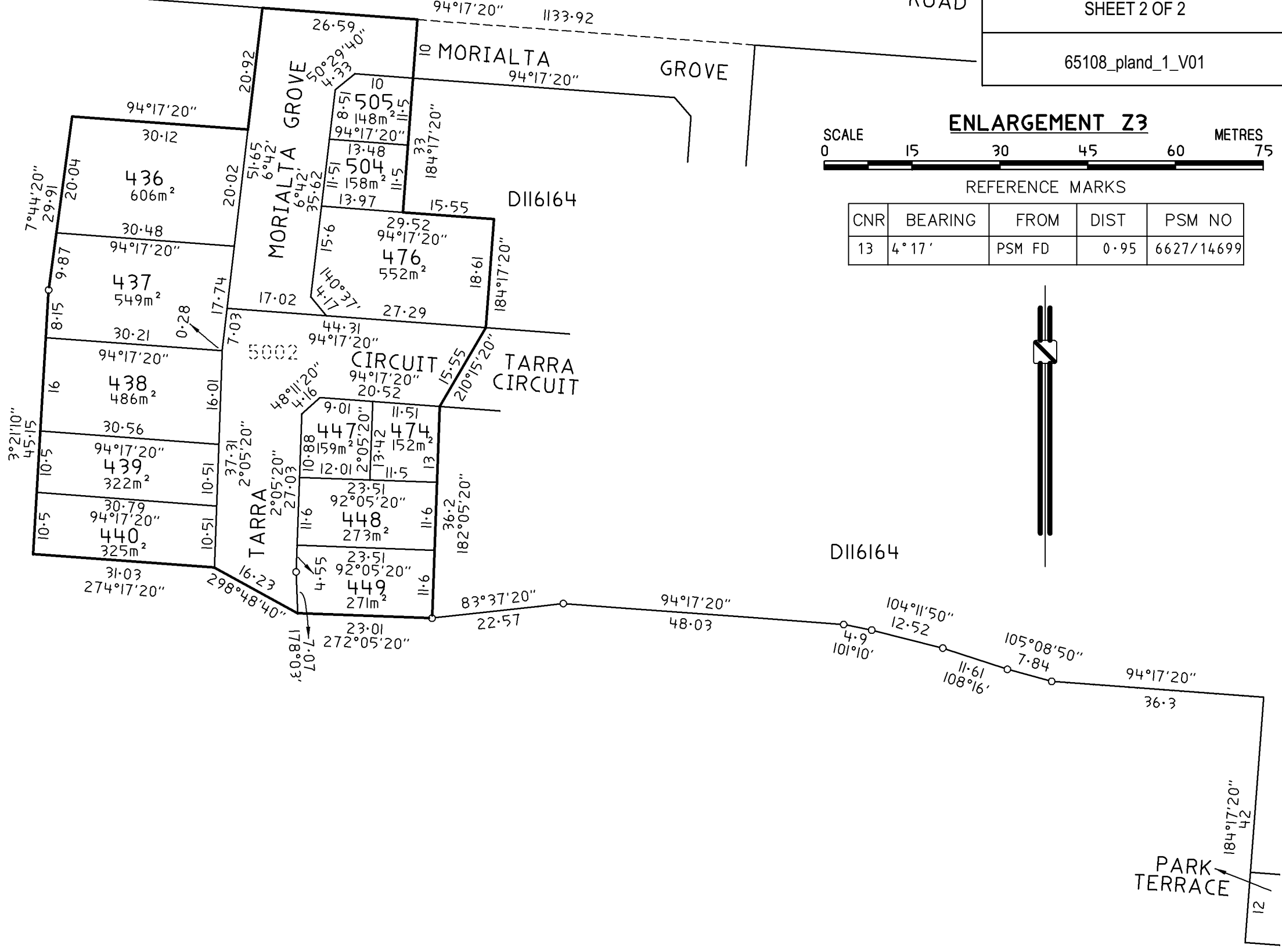

BLEEZE, NEALE & ASSOCS. PTY. LTD.
 SURVEYING CONSULTANTS ACN 008 174 070
 27 19TH STREET, GAWLER SOUTH, SA, 5118
 TEL: 85226700
 EMAIL: admin@bleezenealesurveyors.com
 REF: G1982-STG5A-V1