

BEARING DATUM: MGA 94 ZONE 54
 DERIVATION: PM 6627/ TO 6627/
 TOTAL AREA:

CNR	BEARING	FROM	DIST	PM NO
1	110°34'	PM FD	4.3.78	6627/22705
2	180°37'	PM FD	28.44	6627/13274
3	88°02'	PM FD	14.89	6627/28505
4	270°54'	PM FD	0.41	6627/14226
5	90°53'	MP FD	1.00	

REFERENCE MARKS

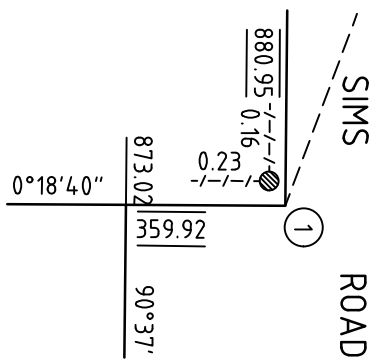

ENLARGEMENT A2
NOT TO SCALE

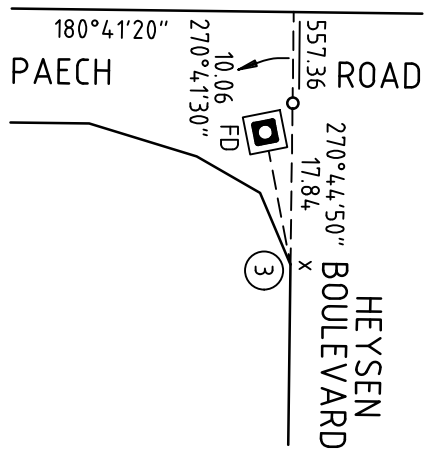

ENLARGEMENT B2
NOT TO SCALE

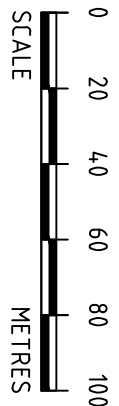
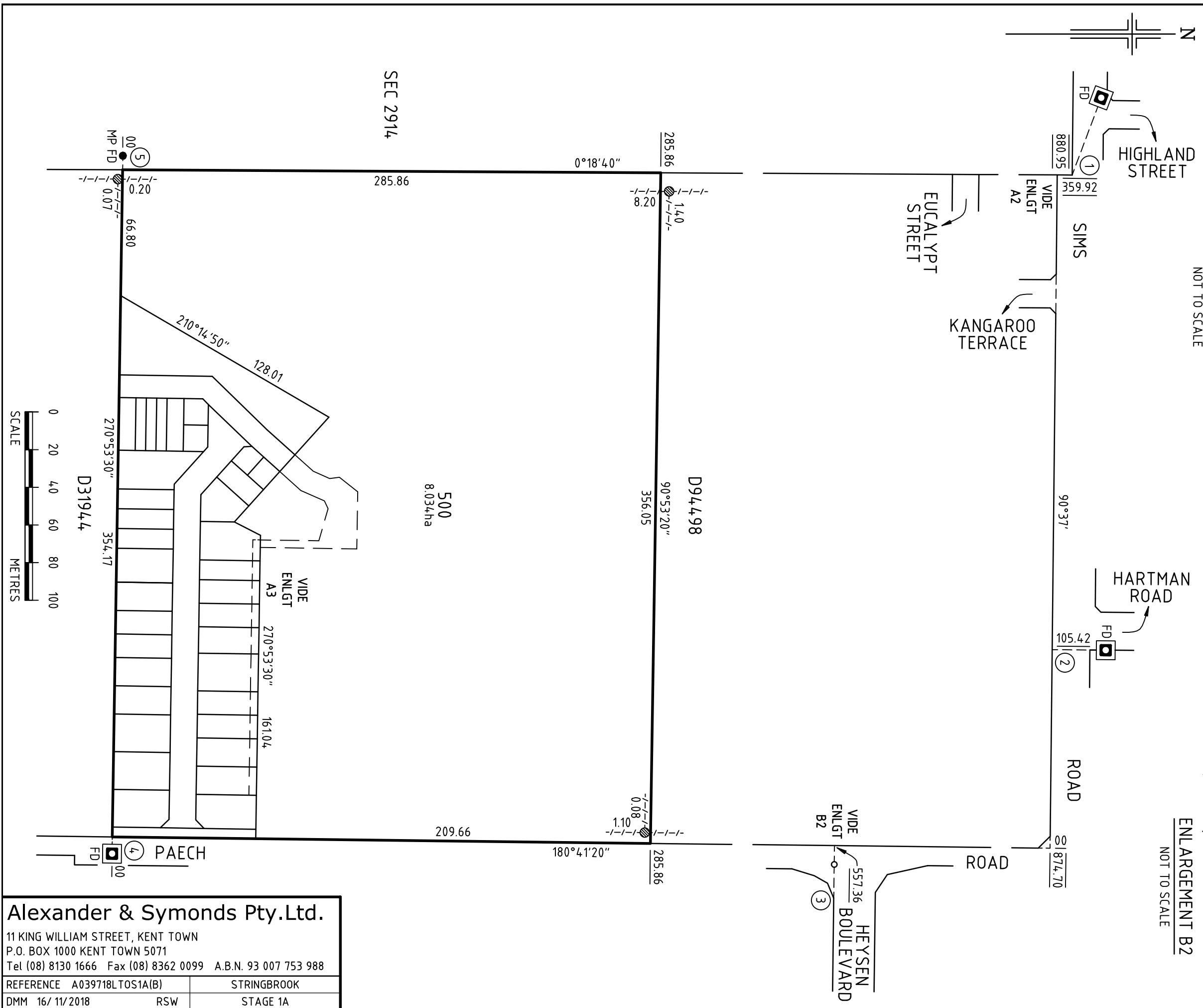

Alexander & Symonds Pty.Ltd.
 11 KING WILLIAM STREET, KENT TOWN
 P.O. BOX 1000 KENT TOWN 5071
 Tel (08) 8130 1666 Fax (08) 8362 0099 A.B.N. 93 007 753 988

REFERENCE A039718LTOS1A(B)	STRINGBROOK
DMM 16/ 11/2018	RSW
	STAGE 1A

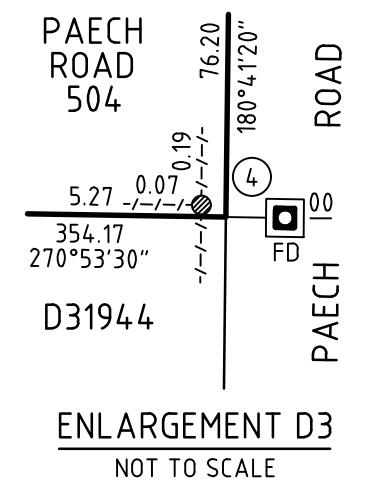
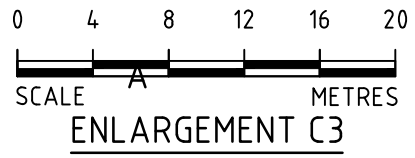
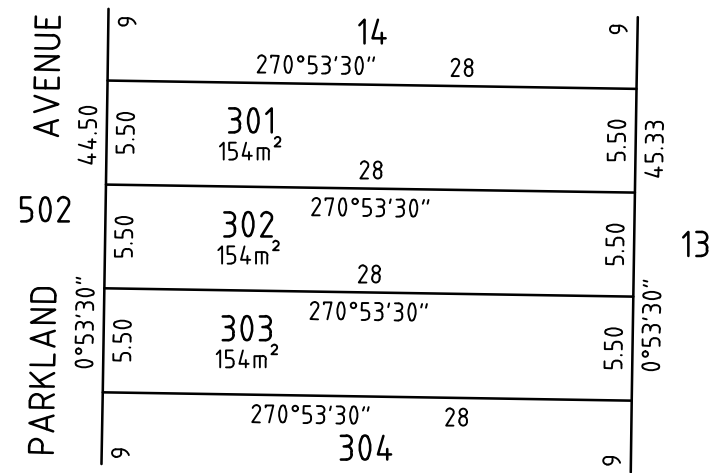
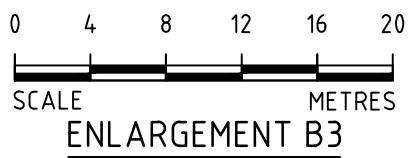
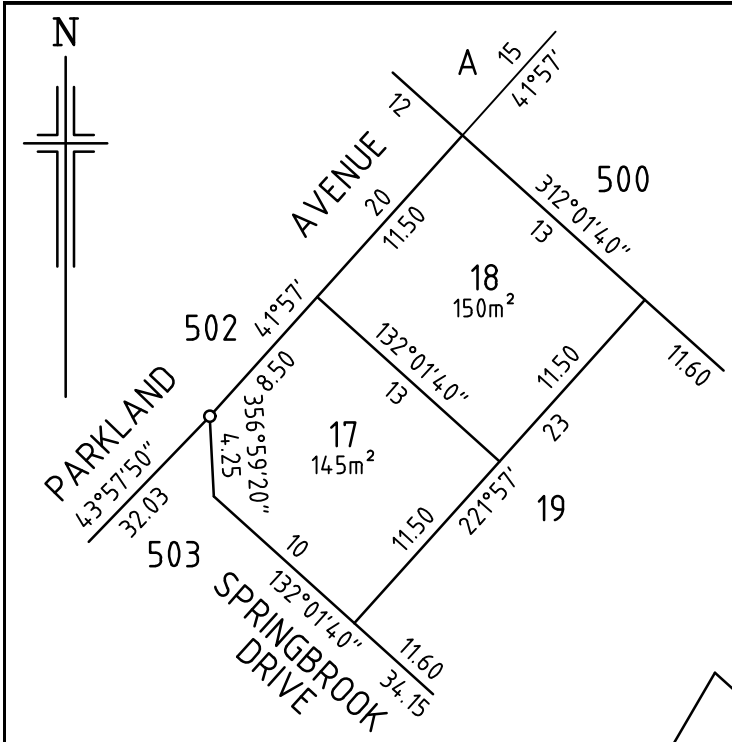

REFERENCE MARKS

CNR	BEARING	FROM	DIST	PM NO
4	270°54'	PM FD	0.41	6627/14226
6		PM		6627/29185
7		PM		6627/29186

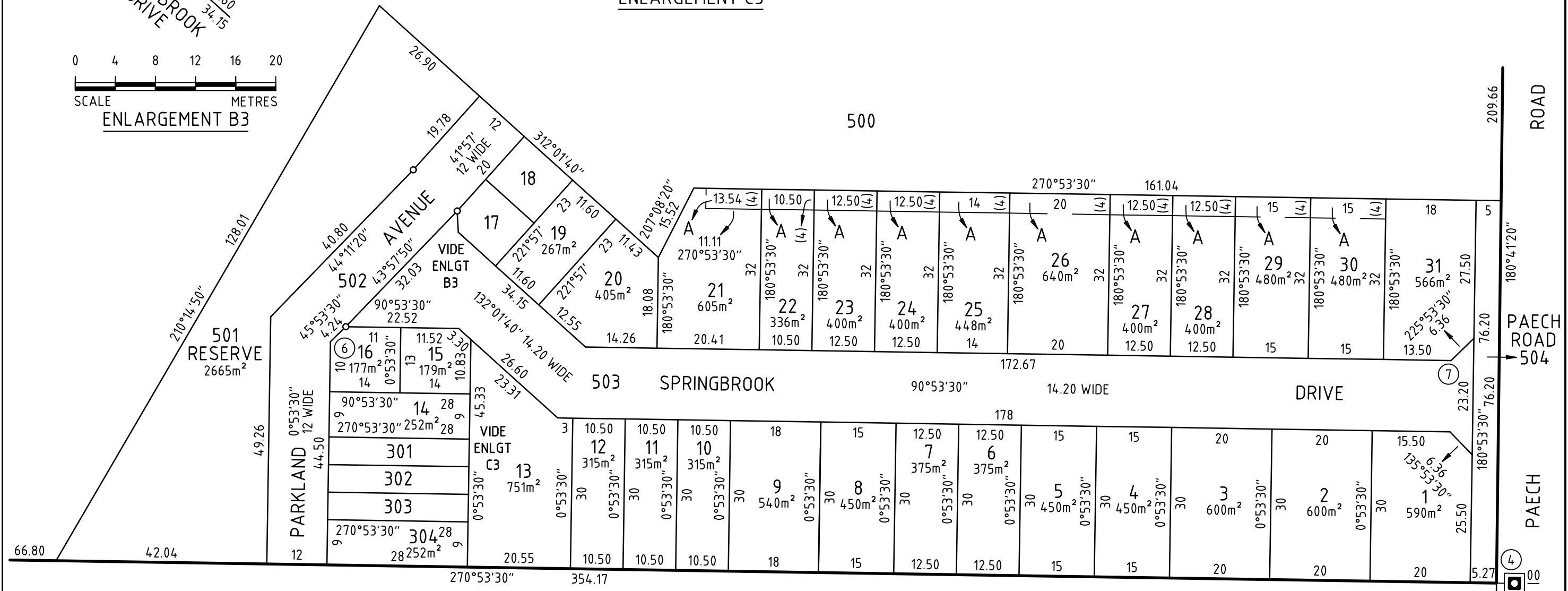

Alexander & Symonds Pty.Ltd.
 11 KING WILLIAM STREET, KENT TOWN
 P.O. BOX 1000 KENT TOWN 5071
 Tel (08) 8130 1666 Fax (08) 8362 0099 A.B.N. 93 007 753 988

REFERENCE A039718LTOS1A(B)	STRINGBROOK
DMM 16/ 11/2018	RSW
	STAGE 1A

