

PURPOSE: DIVISION	AREA NAME: MOUNT BARKER	APPROVED: MATTHEW LETHBRIDGE 06/04/2016	 <h1 style="margin: 0;">D112588</h1> SHEET 1 OF 3 <small>50218_text_01_v04_Version_4</small>
MAP REF: 66277/P	COUNCIL: MOUNT BARKER DISTRICT COUNCIL	DEPOSITED: ORAZIO DEANGELIS 13/04/2016	
LAST PLAN: D112490, D112023	DEVELOPMENT NO: 580/D007/15/001/44701		

AGENT DETAILS: BLEEZE NEALE & ASSOCIATES PTY LTD 27, 19TH ST GAWLER SOUTH SA 5118 PH: 85226700 FAX: 85226126 AGENT CODE: BLNE REFERENCE: G1982-STAGE 1C	SURVEYORS CERTIFICATION: I DENIS ROBERT BLEEZE , a licensed surveyor do hereby certify - 1) That this plan has been made from surveys carried out by me or under my personal supervision and in accordance with the Survey Act 1992. 2) That the field work was completed on the 1st day of March 2016 6th day of April 2016 Denis Robert Bleeze Licensed Surveyor	
--	---	--

SUBJECT TITLE DETAILS:

PREFIX	VOLUME	FOLIO	OTHER	PARCEL	NUMBER	PLAN	NUMBER HUNDRED / IA / DIVISION	TOWN	REFERENCE NUMBER
PT CT	6170	897		ALLOTMENT(S) COMPRISING PIECES	(2001*,2002*)	D	112490 MACCLESFIELD		
CT	6170	895		ALLOTMENT(S) COMPRISING PIECES	(1611*,1612*)	D	112023 MACCLESFIELD		

OTHER TITLES AFFECTED:

EASEMENT DETAILS:

STATUS	LAND BURDENED	FORM	CATEGORY	IDENTIFIER	PURPOSE	IN FAVOUR OF	CREATION
EXISTING	2004	SERVICE	EASEMENT(S)	G	FOR DRAINAGE PURPOSES	THE COUNCIL FOR THE AREA	223LG RPA
EXISTING	2004	SERVICE	EASEMENT(S)	P	FOR ELECTRICITY SUPPLY PURPOSES	DISTRIBUTION LESSOR CORPORATION (SUBJECT TO LEASE 8890000)	223LG RPA
NEW	100.101	SERVICE	EASEMENT(S)	L	FOR DRAINAGE PURPOSES	THE COUNCIL FOR THE AREA	223LG RPA

ANNOTATIONS:

ENLARGEMENT Y2

NOT TO SCALE



FOR CONTINUATION
VIDE BELOW LEFT

D112588

SHEET 2 OF 3

50218_pland_1_V02_Version_4

BEARING DATUM: ZONE 54 MGA 94
DERIVATION: PSMs 6627/28560 & 6627/28566

TOTAL AREA: 5.845 ha

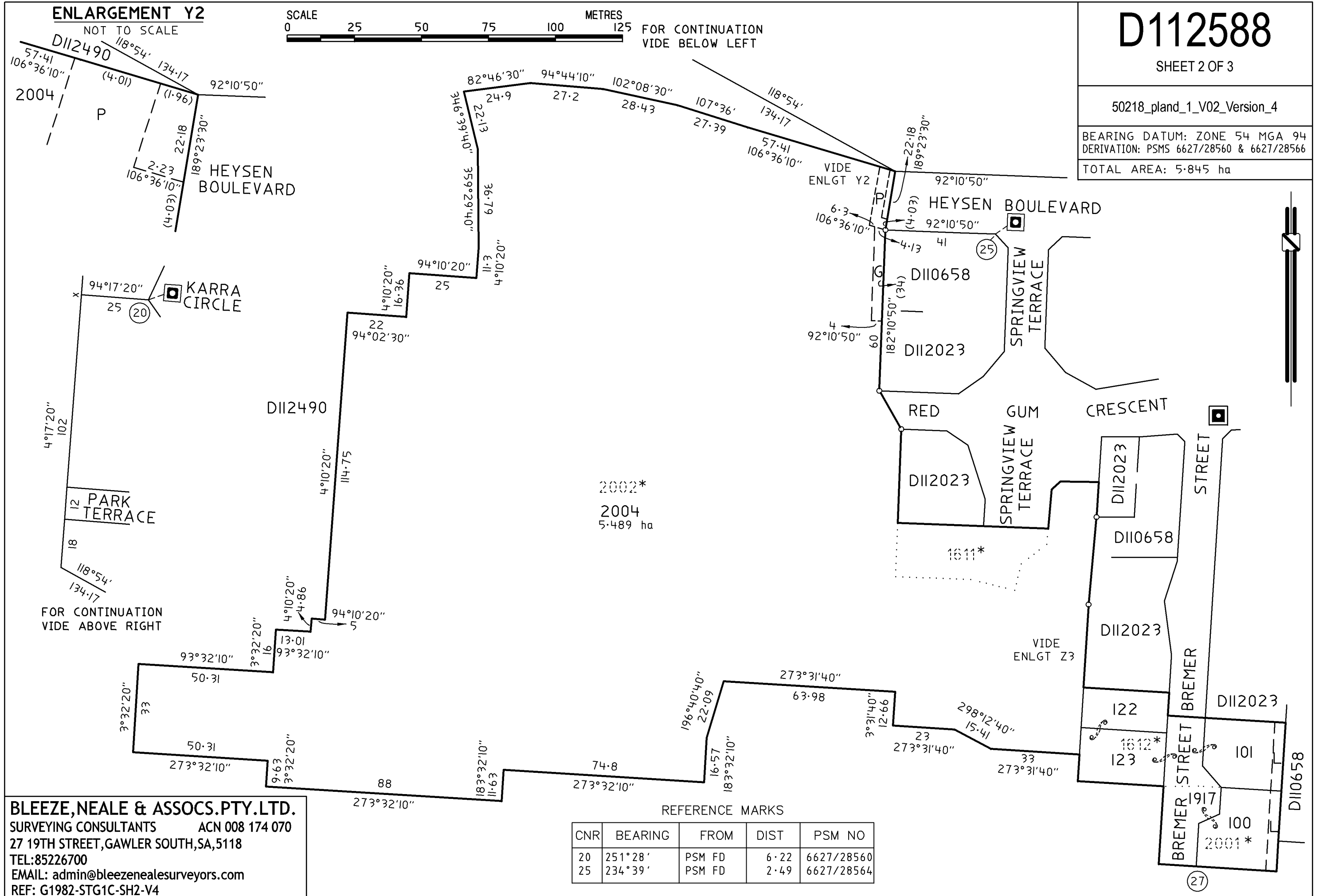

FOR CONTINUATION
VIDE ABOVE RIGHT

2002*
2004
5.489 ha

REFERENCE MARKS

CNR	BEARING	FROM	DIST	PSM NO
20	251°28'	PSM FD	6.22	6627/28560
25	234°39'	PSM FD	2.49	6627/28564

BLEEZE, NEALE & ASSOCS. PTY. LTD.
 SURVEYING CONSULTANTS ACN 008 174 070
 27 19TH STREET, GAWLER SOUTH, SA, 5118
 TEL: 85226700
 EMAIL: admin@bleezenealesurveyors.com
 REF: G1982-STG1C-SH2-V4

D112588

SHEET 3 OF 3

50218_pland_2_V01_Version_4

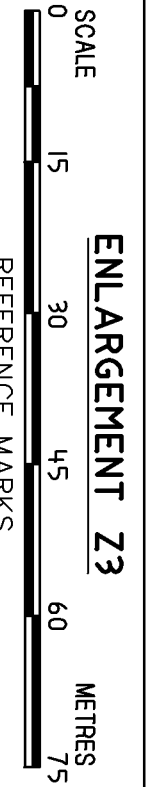

CNR	BEARING	FROM	DIST	PM NO
24	251°22'	PSM FD	17.56	6627/28566
27	120°09'	PSM FD	238.48	6627/2636

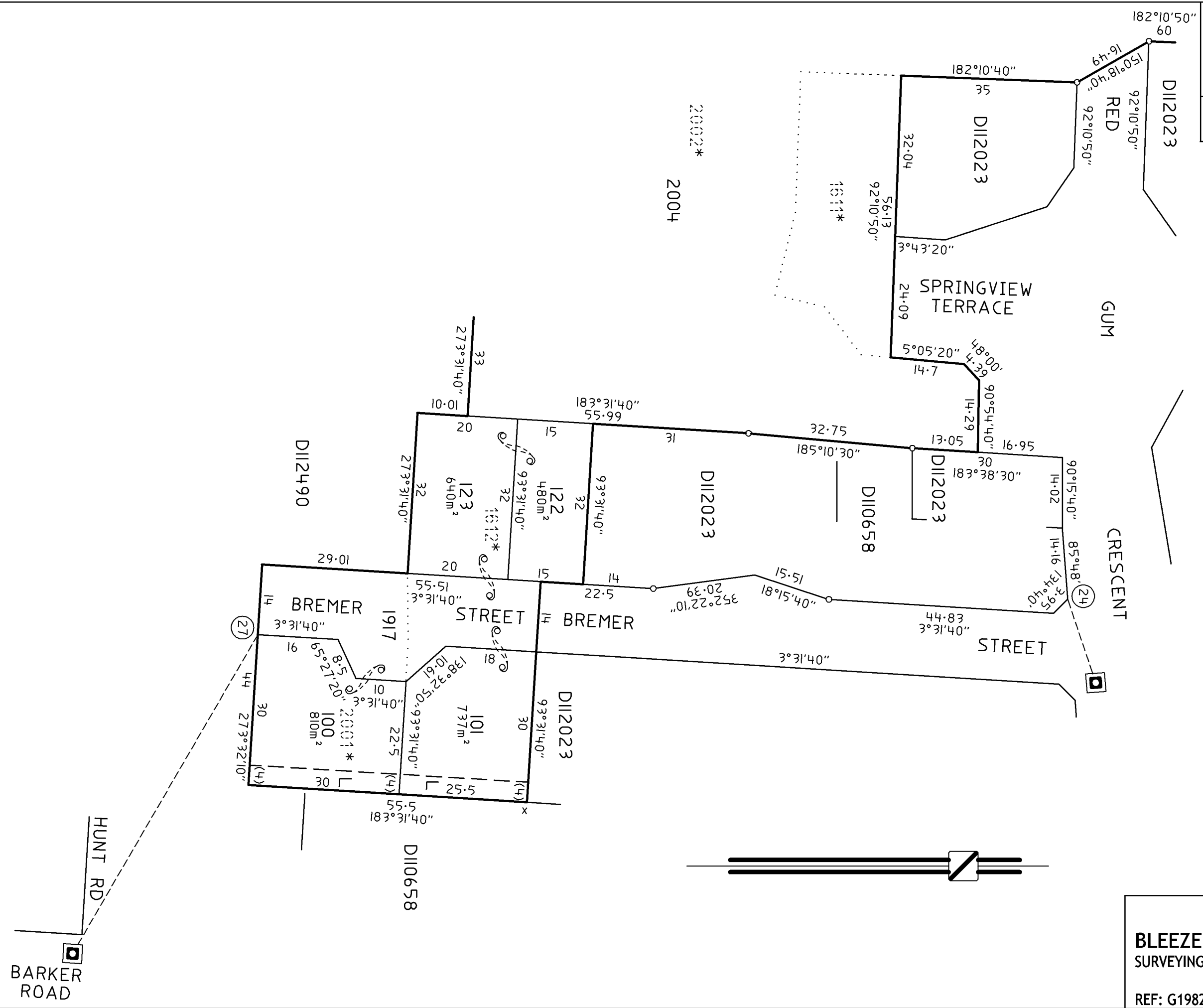

BLEEZE, NEALE & ASSOCS. PTY. LTD.
 SURVEYING CONSULTANTS ACN 008 174 070
 REF: G1982-STG1C-SH3-V2