

PURPOSE:	DIVISION	AREA NAME:	MOUNT BARKER	APPROVED:	 D116164
MAP REF:	66277/P	COUNCIL:	MOUNT BARKER DISTRICT COUNCIL	JULIA GADSDON 10/07/2017	SHEET 1 OF 3
LAST PLAN:	D115319	DEVELOPMENT NO:	580/D008/15/001/48941	DEPOSITED: DEAN WATSON 11/07/2017	
					55401_text_01_v05_Version_5

AGENT DETAILS: BLEEZE NEALE & ASSOCIATES PTY LTD 27, 19TH ST GAWLER SOUTH SA 5118 PH: 85226700 FAX: 85226126	SURVEYORS CERTIFICATION: I DENIS ROBERT BLEEZE , a licensed surveyor do hereby certify - 1) That this plan has been made from surveys carried out by me or under my personal supervision and in accordance with the Survey Act 1992. 2) That the field work was completed on the 1st day of May 2017 excepting for the final placement of survey marks 6th day of July 2017 Denis Robert Bleeze Licensed Surveyor	
AGENT CODE: BLNE REFERENCE: G1982-STAGE 3A		

SUBJECT TITLE DETAILS:

PREFIX	VOLUME	FOLIO	OTHER	PARCEL	NUMBER	PLAN	NUMBER HUNDRED / IA / DIVISION	TOWN	REFERENCE NUMBER
PT CT	6173	153		ALLOTMENT(S)	3001	D	115319 MACCLESFIELD		
PT CT	6180	212		ALLOTMENT(S)	3001	D	115319 MACCLESFIELD		

OTHER TITLES AFFECTED:

EASEMENT DETAILS:

STATUS	LAND BURDENED	FORM	CATEGORY	IDENTIFIER	PURPOSE	IN FAVOUR OF	CREATION
NEW	463.464.465.466.467 .468.469	SERVICE	EASEMENT(S)	A	FOR DRAINAGE PURPOSES	THE COUNCIL FOR THE AREA	223LG RPA
NEW	486	SERVICE	EASEMENT(S)	C(T/F)	FOR ELECTRICITY SUPPLY PURPOSES	DISTRIBUTION LESSOR CORPORATION (SUBJECT TO LEASE 8890000)	223LG RPA

ANNOTATIONS:



REFERENCE MARKS

CNR	BEARING	FROM	DIST	PSM NO
10	16°30'	PSM FD	1.93	6627/14695
11	296°10'	PSM FD	1.29	6627/2635
13	4°17'	PSM FD	0.95	6627/14699
14	88°35'	PSM FD	10.11	6627/14700
20	251°28'	PSM FD	6.22	6627/28560

D116164

SHEET 2 OF 3

55401_pland_1_V03_Version_5

BEARING DATUM: ZONE 54 MGA 94
DERIVATION: PSMS 6627/14695 & 6627/14700

TOTAL AREA: 2.982 ha

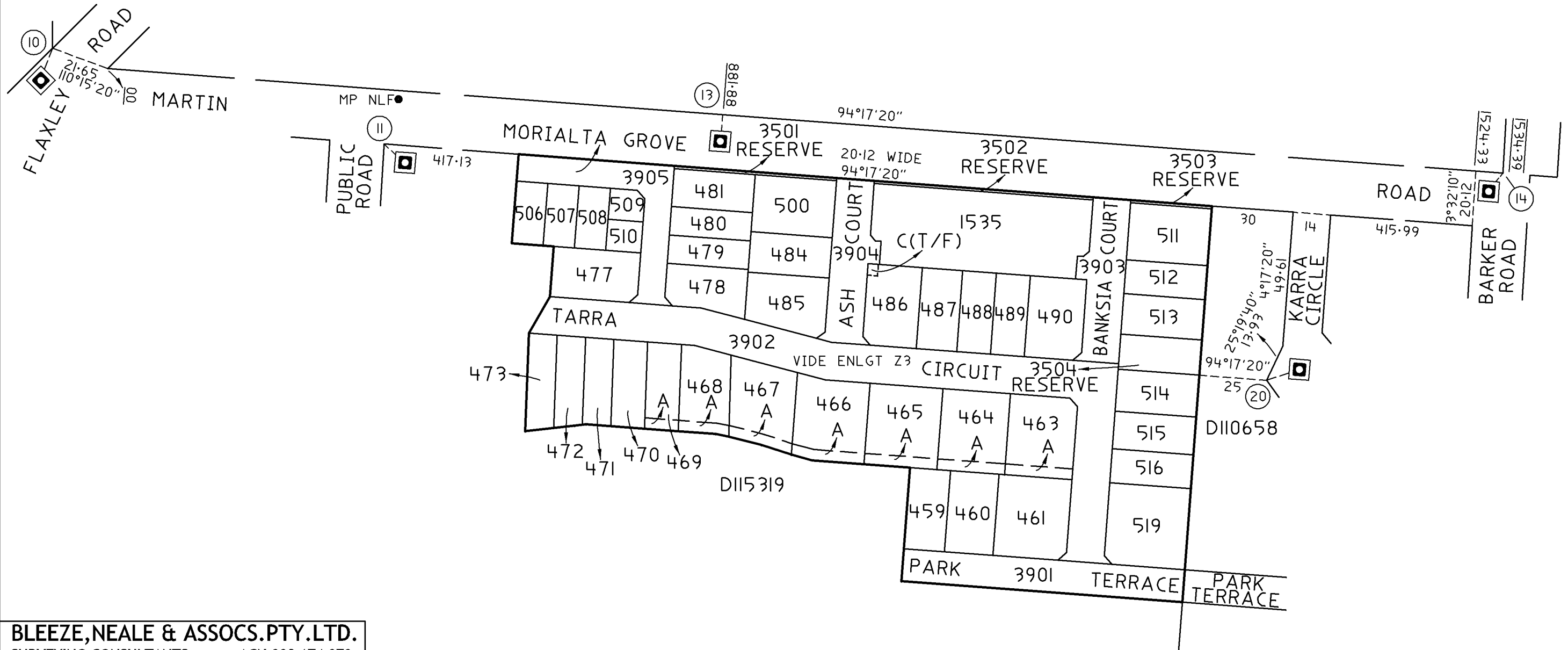

BLEEZE, NEALE & ASSOCS. PTY. LTD.
 SURVEYING CONSULTANTS ACN 008 174 070
 27 19TH STREET, GAWLER SOUTH, SA, 5118
 TEL: 85226700
 EMAIL: admin@bleezenealesurveyors.com
 REF: G1982-STG3A-SH2-V3

