

PURPOSE:	DIVISION	AREA NAME:	MOUNT BARKER	APPROVED:	 <b>D122139</b> SHEET 1 OF 3 64142_text_01_v04_Version_4
MAP REF:	66277/P	COUNCIL:	MOUNT BARKER DISTRICT COUNCIL	JANICE RITCHIE 11/09/2019	
LAST PLAN:		DEVELOPMENT NO:	580/D046/15/004/56473	DEPOSITED:	
				MARK MCNEIL 24/09/2019	

AGENT DETAILS:	BLEEZE NEALE & ASSOCIATES PTY LTD 27, 19TH ST GAWLER SOUTH SA 5118 PH: 85226700 FAX:	SURVEYORS CERTIFICATION:	I DENIS ROBERT BLEEZE , a licensed surveyor do hereby certify - 1) That this plan has been made from surveys carried out by me or under my personal supervision and in accordance with the Survey Act 1992. 2) That the field work was completed on the 3rd day of June 2019 excepting for the final placement of survey marks 11th day of September 2019 Denis Robert Bleeze Licensed Surveyor
AGENT CODE:	BLNE		
REFERENCE:	G1982-STG6		

SUBJECT TITLE DETAILS:										
PREFIX	VOLUME	FOLIO	OTHER	PARCEL	NUMBER	PLAN	NUMBER	HUNDRED / IA / DIVISION	TOWN	REFERENCE NUMBER
CT	6225	819		ALLOTMENT(S)	5004	D	121512	MACCLESFIELD		
CT	6225	820		ALLOTMENT(S)	5005	D	121512	MACCLESFIELD		

OTHER TITLES AFFECTED:

EASEMENT DETAILS:								
STATUS	LAND BURDENED	FORM	CATEGORY	IDENTIFIER	PURPOSE	IN FAVOUR OF	CREATION	
NEW	189.199.652.653	SERVICE	EASEMENT(S)	D	FOR DRAINAGE PURPOSES	THE COUNCIL FOR THE AREA	223LG RPA	
NEW	200	SERVICE	EASEMENT(S)	E(T/F)	FOR ELECTRICITY SUPPLY PURPOSES	DISTRIBUTION LESSOR CORPORATION (SUBJECT TO LEASE 8890000)	223LG RPA	

ANNOTATIONS:



REFERENCE MARKS

CNR	BEARING	FROM	DIST	PSM NO
3	272°12'	PSM FD	19.11	6627/14694
3	342°11'	PSM FD	0.76	6627/2636
4	276°57'	MP FD	33.43	
5	183°33'	PSM FD	1.01	6627/14693
9	111°58'	PSM FD	0.63	6627/14691

# D122139

SHEET 2 OF 3

64142\_pland\_1\_V02\_Version\_4

BEARING DATUM: ZONE 54 MGA 94  
 DERIVATION: PSMS 6627/2636 & 6627/14691

TOTAL AREA: 2.252ha

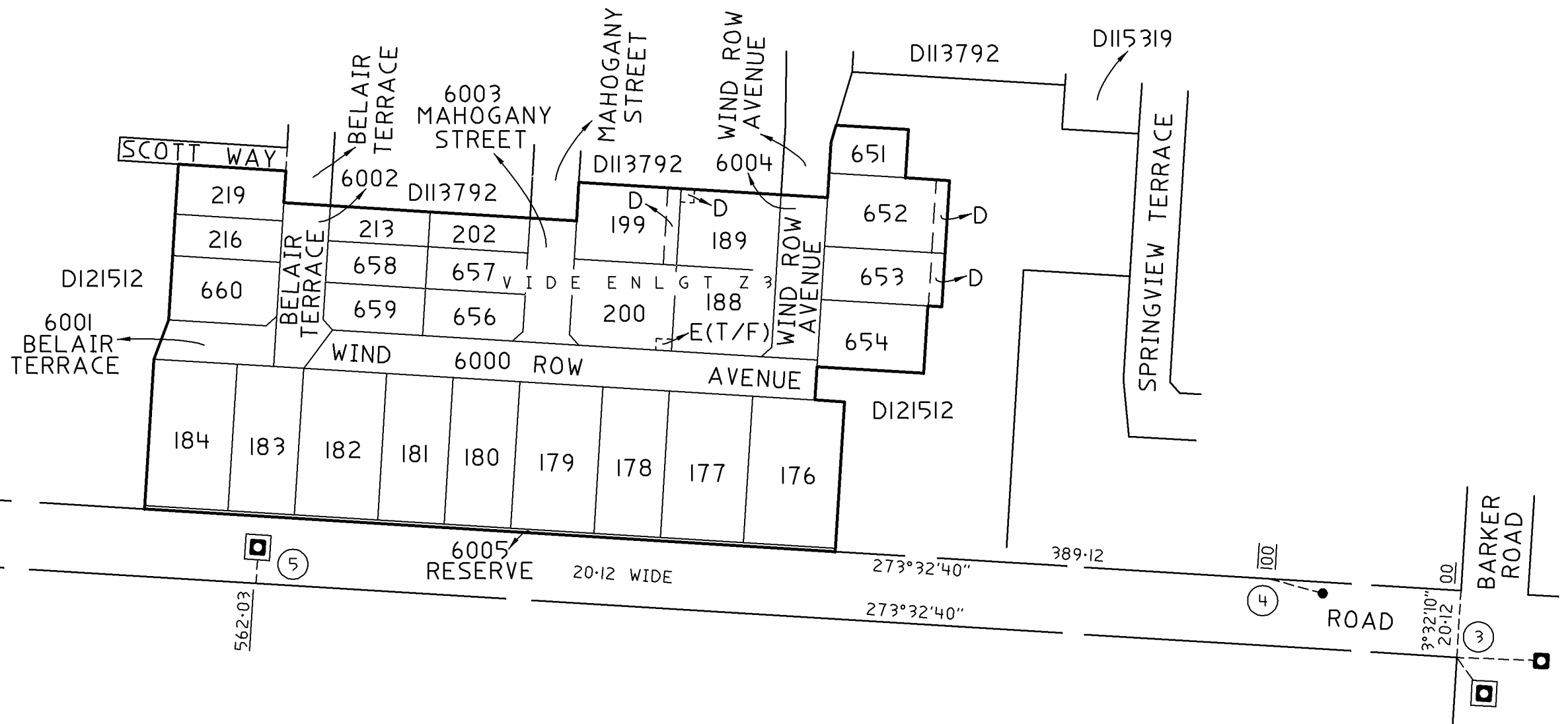

**BLEEZE, NEALE & ASSOCS. PTY. LTD.**  
 SURVEYING CONSULTANTS ACN 008 174 070  
 27 19TH STREET, GAWLER SOUTH, SA, 5118  
 TEL: 85226700  
 EMAIL: admin@bleezenealesurveyors.com  
 REF: G1982-STG6-SH2-V3

**ENLARGEMENT Y3**

NOT TO SCALE

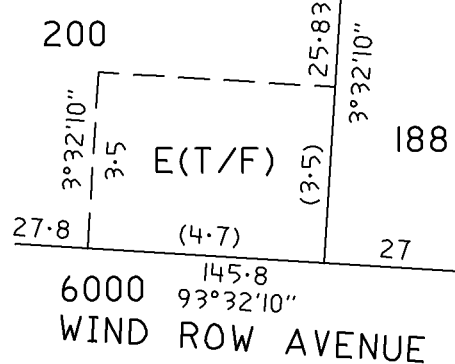

**ENLARGEMENT Z3**

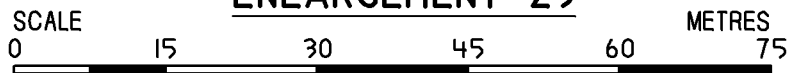

REFERENCE MARKS

CNR	BEARING	FROM	DIST	PSM NO
5	183°33'	PSM FD	1.01	6627/14693
30	244°25'	PSM FD	3.2	6627/28962
31		PSM		6627/29685

**D122139**

SHEET 3 OF 3

64142\_pland\_2\_V02\_Version\_4

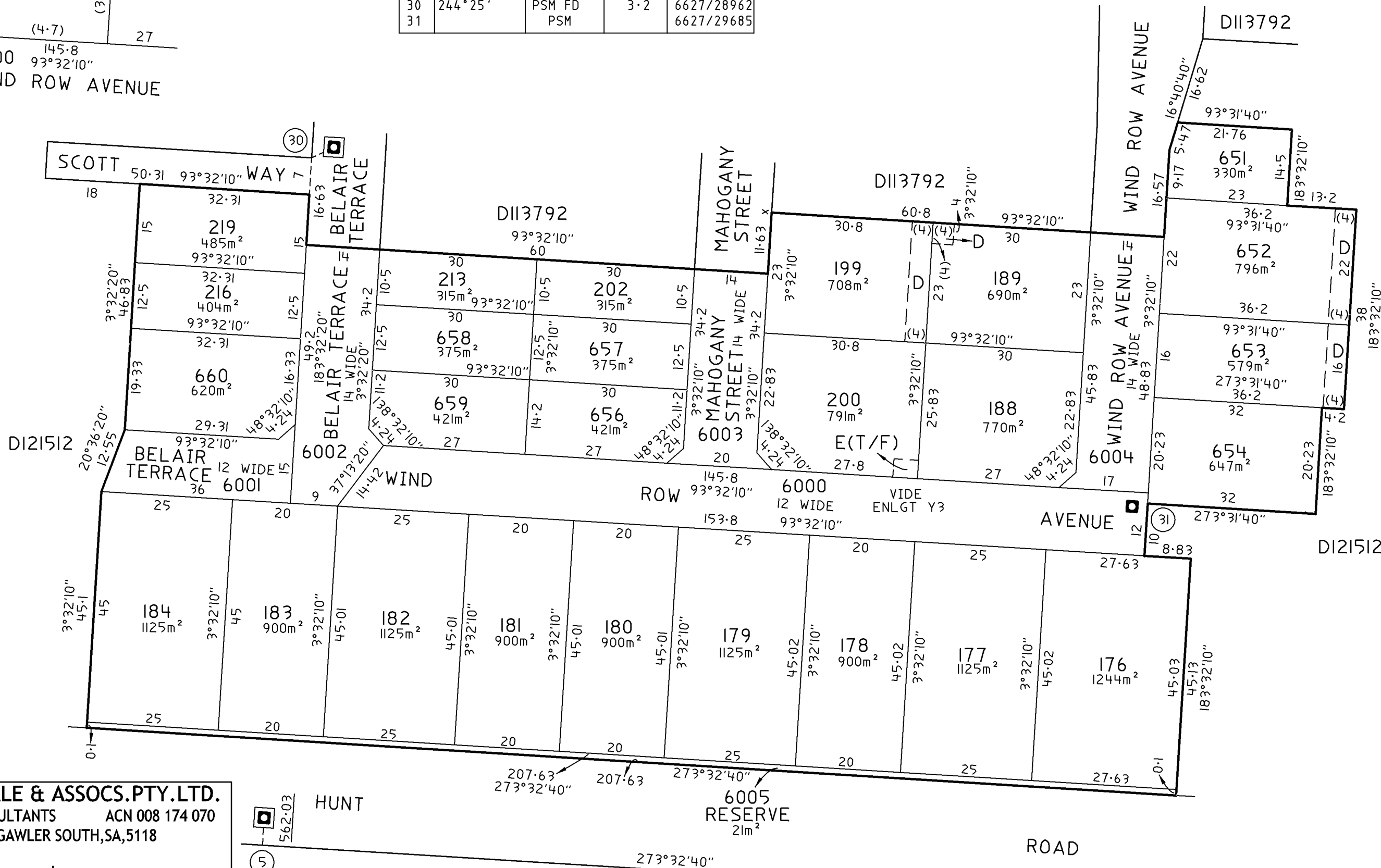

**BLEEZE, NEALE & ASSOCS. PTY. LTD.**  
 SURVEYING CONSULTANTS ACN 008 174 070  
 27 19TH STREET, GAWLER SOUTH, SA, 5118  
 TEL: 85226700  
 EMAIL: admin@bleezenealesurveyors.com  
 REF: G1982-STG6-SH3-V3