

PURPOSE:	DIVISION	AREA NAME:	MOUNT BARKER	APPROVED:	 <b>D122661</b>
MAP REF:	66277/P	COUNCIL:	MOUNT BARKER DISTRICT COUNCIL	MATTHEW HEINRICH 06/11/2019	SHEET 1 OF 2
LAST PLAN:	D121512, D116164	DEVELOPMENT NO:	580/D008/15/002/57110	DEPOSITED: JOHN IKONOMOPOULOS 11/11/2019	
					65108_text_01_v03_Version_3

AGENT DETAILS:	BLEEZE NEALE & ASSOCIATES PTY LTD 27, 19TH ST GAWLER SOUTH SA 5118 PH: 85226700 FAX:	SURVEYORS CERTIFICATION:	I DENIS ROBERT BLEEZE , a licensed surveyor do hereby certify - 1) That this plan has been made from surveys carried out by me or under my personal supervision and in accordance with the Survey Act 1992. 2) That the field work was completed on the 1st day of November 2019 excepting for the final placement of survey marks 6th day of November 2019 Denis Robert Bleeze Licensed Surveyor
AGENT CODE:	BLNE		
REFERENCE:	G1982-STG5A		

SUBJECT TITLE DETAILS:									
PREFIX	VOLUME	FOLIO	OTHER	PARCEL	NUMBER	PLAN	NUMBER HUNDRED / IA / DIVISION	TOWN	REFERENCE NUMBER
CT	6225	817		ALLOTMENT(S)	5002	D	121512 MACCLESFIELD		
OTHER TITLES AFFECTED:									

EASEMENT DETAILS:									
STATUS	LAND BURDENED	FORM	CATEGORY	IDENTIFIER	PURPOSE	IN FAVOUR OF	CREATION		

ANNOTATIONS:	
--------------	--

# D122661

SHEET 2 OF 2

65108\_pland\_1\_V01\_Version\_3

BEARING DATUM: ZONE 54 MGA 2020  
DERIVATION: PSMS 6627/14695 & 6627/14700

TOTAL AREA: 6538m<sup>2</sup>

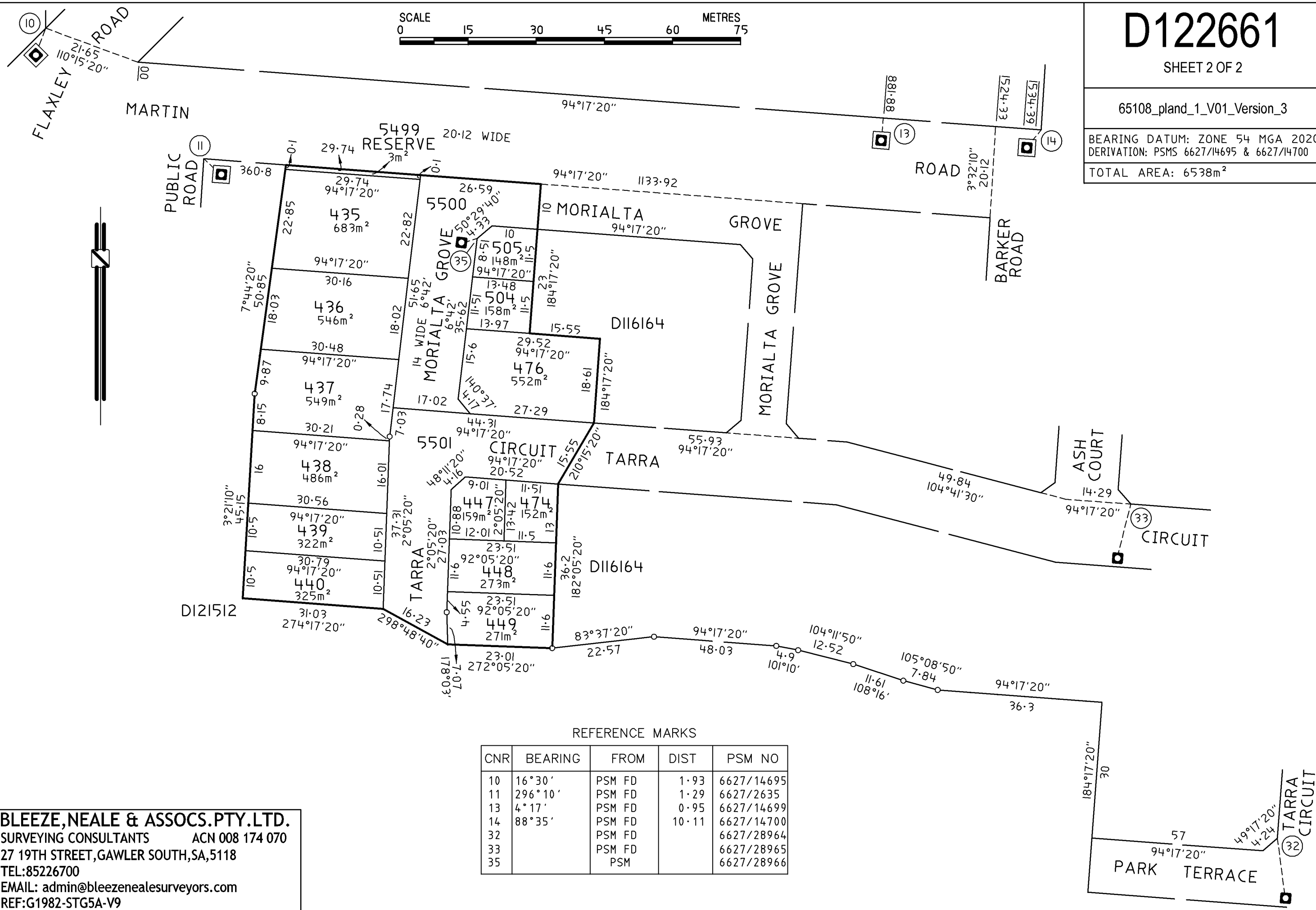

REFERENCE MARKS

CNR	BEARING	FROM	DIST	PSM NO
10	16°30'	PSM FD	1.93	6627/14695
11	296°10'	PSM FD	1.29	6627/2635
13	4°17'	PSM FD	0.95	6627/14699
14	88°35'	PSM FD	10.11	6627/14700
32		PSM FD		6627/28964
33		PSM FD		6627/28965
35		PSM		6627/28966

**BLEEZE, NEALE & ASSOCS. PTY. LTD.**  
 SURVEYING CONSULTANTS ACN 008 174 070  
 27 19TH STREET, GAWLER SOUTH, SA, 5118  
 TEL: 85226700  
 EMAIL: admin@bleezenealesurveyors.com  
 REF: G1982-STG5A-V9