

PURPOSE: DIVISION	AREA NAME: MOUNT BARKER	APPROVED: MATTHEW HEINRICH 06/11/2019	 <h1 style="margin: 0;">D122662</h1> SHEET 1 OF 3 <small>64145_text_01_v03_Version_3</small>
MAP REF: 66277/P	COUNCIL: MOUNT BARKER DISTRICT COUNCIL	DEPOSITED: JOHN IKONOMOPOULOS 11/11/2019	
LAST PLAN: D121512, D116164	DEVELOPMENT NO: 580/D046/15/003/57096		

AGENT DETAILS: BLEEZE NEALE & ASSOCIATES PTY LTD 27, 19TH ST GAWLER SOUTH SA 5118 PH: 85226700 FAX: AGENT CODE: BLNE REFERENCE: G1982-STG5B	SURVEYORS CERTIFICATION: I DENIS ROBERT BLEEZE , a licensed surveyor do hereby certify - 1) That this plan has been made from surveys carried out by me or under my personal supervision and in accordance with the Survey Act 1992. 2) That the field work was completed on the 1st day of November 2019 excepting for the final placement of survey marks 6th day of November 2019 Denis Robert Bleeze Licensed Surveyor	
--	---	--

SUBJECT TITLE DETAILS:

PREFIX	VOLUME	FOLIO	OTHER	PARCEL	NUMBER	PLAN	NUMBER HUNDRED / IA / DIVISION	TOWN	REFERENCE NUMBER
CT	6225	818		ALLOTMENT(S)	5003	D	121512 MACCLESFIELD		

OTHER TITLES AFFECTED:

EASEMENT DETAILS:

STATUS	LAND BURDENED	FORM	CATEGORY	IDENTIFIER	PURPOSE	IN FAVOUR OF	CREATION
NEW	450	SERVICE	EASEMENT(S)	E(T/F)	FOR ELECTRICITY SUPPLY PURPOSES	DISTRIBUTION LESSOR CORPORATION (SUBJECT TO LEASE 8890000)	223LG RPA

ANNOTATIONS:

D122662

SHEET 2 OF 3

64145_pland_1_V01_Version_3

BEARING DATUM: ZONE 54 MGA 2020
DERIVATION: PSMS 6627/14695 & 6627/14700

TOTAL AREA: 1.427ha

SCALE 0 30 60 90 120 150 METRES

REFERENCE MARKS

CNR	BEARING	FROM	DIST	PSM NO
10	16°30'	PSM FD	1.93	6627/14695
11	296°10'	PSM FD	1.29	6627/2635
13	4°17'	PSM FD	0.95	6627/14699
14	88°35'	PSM FD	10.11	6627/14700

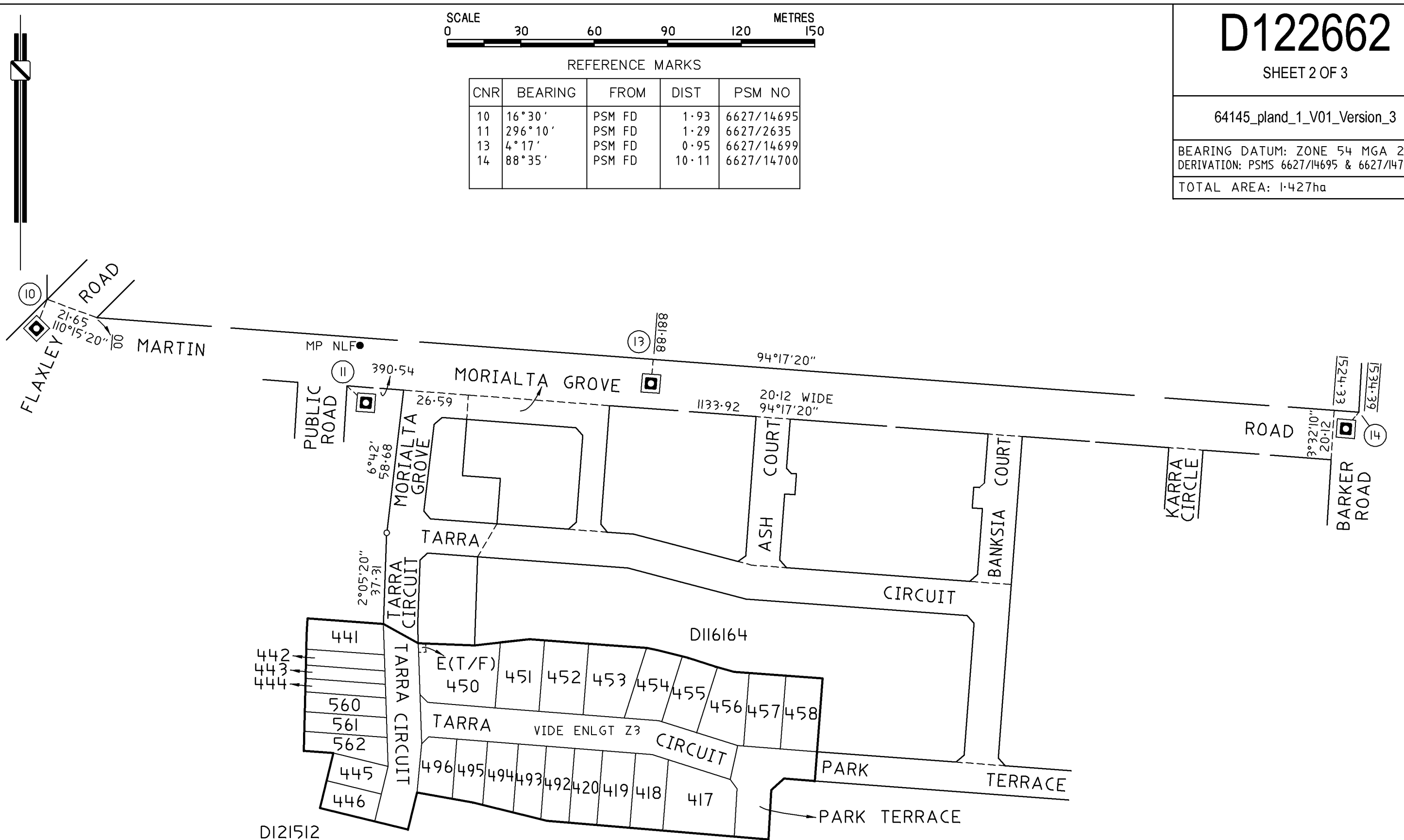

BLEEZE, NEALE & ASSOCS. PTY. LTD.
SURVEYING CONSULTANTS ACN 008 174 070
27 19TH STREET, GAWLER SOUTH, SA, 5118
TEL: 85226700
EMAIL: admin@bleezenealesurveyors.com
REF: G1982-STG5B-SH2-V4

D122662

SHEET 3 OF 3

64145_pland_2_V01_Version_3

ENLARGEMENT Z3



REFERENCE MARKS

CNR	BEARING	FROM	DIST	PSM NO
13	4° 17'	PSM FD	0.95	6627/14699
32		PSM FD		6627/28964
34		PSM		6627/29775
35		PSM FD		6627/28966

ENLARGEMENT X3

NOT TO SCALE

ENLARGEMENT Y3

NOT TO SCALE

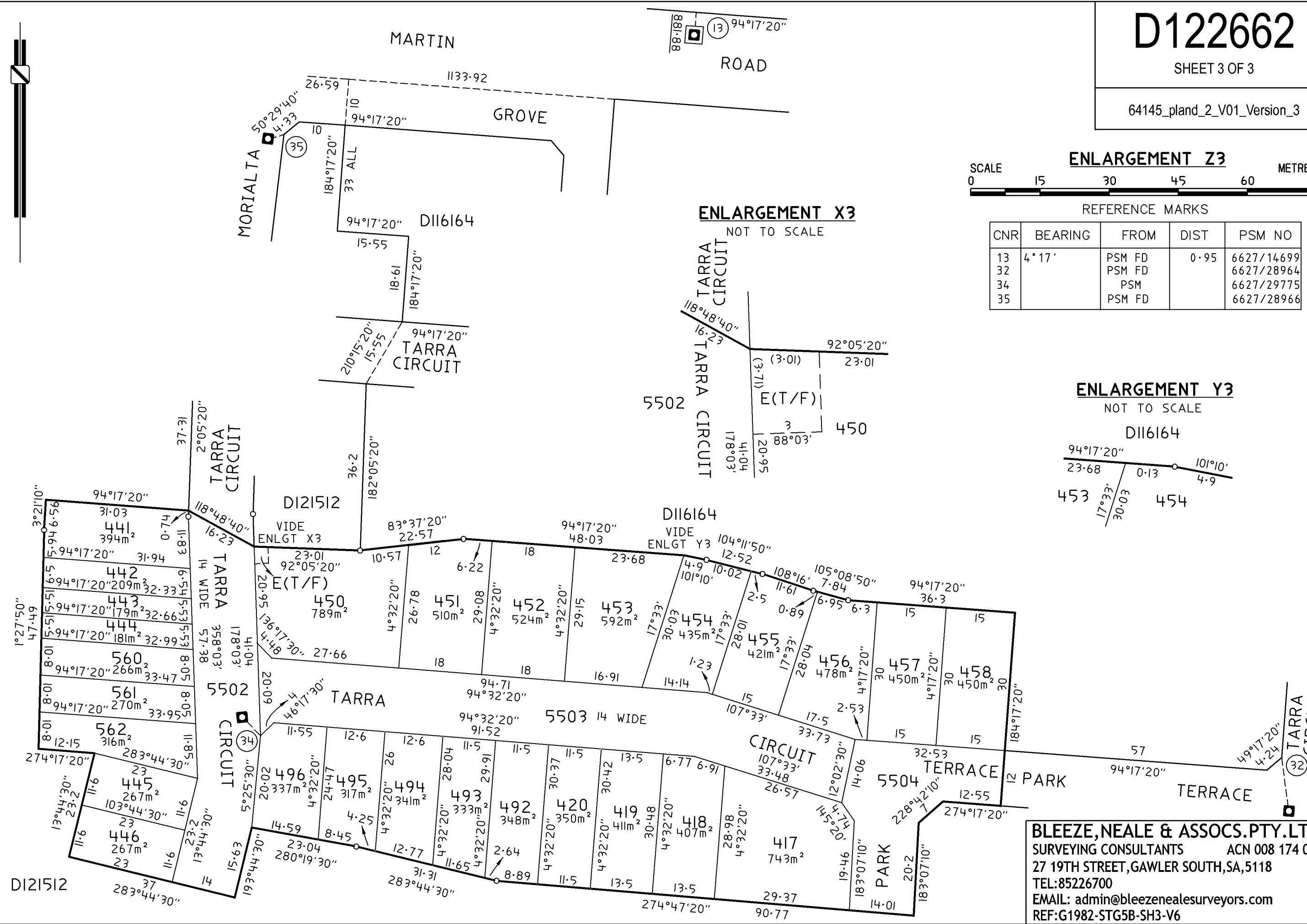
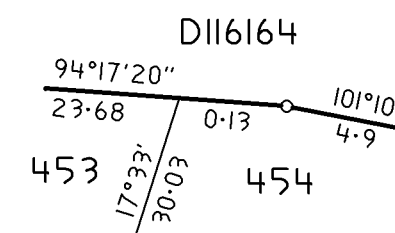

BLEEZE, NEALE & ASSOCS. PTY. LTD.
SURVEYING CONSULTANTS ACN 008 174 070
27 19TH STREET, GAWLER SOUTH, SA, 5118
TEL: 85226700
EMAIL: admin@bleezenealesurveyors.com
REF: G1982-STG5B-SH3-V6