

PURPOSE:	DIVISION	AREA NAME:	MOUNT BARKER	APPROVED:	
MAP REF:	6627/7/P, 6627/7/Q	COUNCIL:	MOUNT BARKER DISTRICT COUNCIL	DEPOSITED/FILED:	
LAST PLAN:		DEVELOPMENT NO:			SHEET 1 OF 4
					70313_text_01_v01

AGENT DETAILS:	BLEEZE NEALE & ASSOCIATES PTY LTD 27, 19TH ST GAWLER SOUTH SA 5118 PH: 85226700 FAX:	SURVEYORS CERTIFICATION:
AGENT CODE:	BLNE	
REFERENCE:	G1982-STG7	

SUBJECT TITLE DETAILS:

PREFIX	VOLUME	FOLIO	OTHER	PARCEL	NUMBER	PLAN	NUMBER HUNDRED / IA / DIVISION	TOWN	REFERENCE NUMBER
PT CT	6225	816		ALLOTMENT(S)	7001	D	? MACCLESFIELD		

OTHER TITLES AFFECTED:

EASEMENT DETAILS:

STATUS	LAND BURDENED	FORM	CATEGORY	IDENTIFIER	PURPOSE	IN FAVOUR OF	CREATION
EXISTING	400.401.402.403.404. 405.406.407.408. ANGOVE PLACE	LONG	EASEMENT(S)	B		DISTRIBUTION LESSOR CORPORATION (SUBJECT TO LEASE 8890000)	T 1997627

ANNOTATIONS:



MARTIN

94°17'20"

ROAD

1133.92

GROVE

29.74

50.85

187°44'20"

D122661

MORIALTA  
CIRCUIT

183°21'10"

51.71

44.72

47.49

1°27'50"

D122662

TARRA

CIRCUIT

100°19'30"  
23.04

D122662

103°44'30"  
31.31

94°47'20"  
14.01

90.77

PARK

TERRACE

PARK TERRACE

11°30'50"

BIRANGOVE PLACE

9°29'50"

VIDE ENLGT Z4

48.61

62.21

285°42'10"

20

284°24'50"

VIDE ENLGT Z3

GUM

STREET

BLUE

LANE

VIDE ENLGT X3

262°46'30"  
24.9

27.2

282°08'30"  
28.43

27.39

287°36'

57.41

286°36'10"  
BOULEVARD

37.93

274°44'10"

61°09'30"  
32.88

22.13

61°09'30"  
14.38

166°39'40"

9.29

179°29'40"

46°34'40"

36.79

184°10'20"

02.0181

x11.3

HORSNELL COURT

**BLEEZE, NEALE & ASSOCS. PTY. LTD.**  
 SURVEYING CONSULTANTS ACN 008 174 070  
 27 19TH STREET, GAWLER SOUTH, SA, 5118  
 TEL: 85226700  
 EMAIL: admin@bleezenealesurveyors.com  
 REF: G1982-STG7-SH2-V2

ENLARGEMENT Z3



SHEET 3 OF 4

70313\_pland\_2\_V01

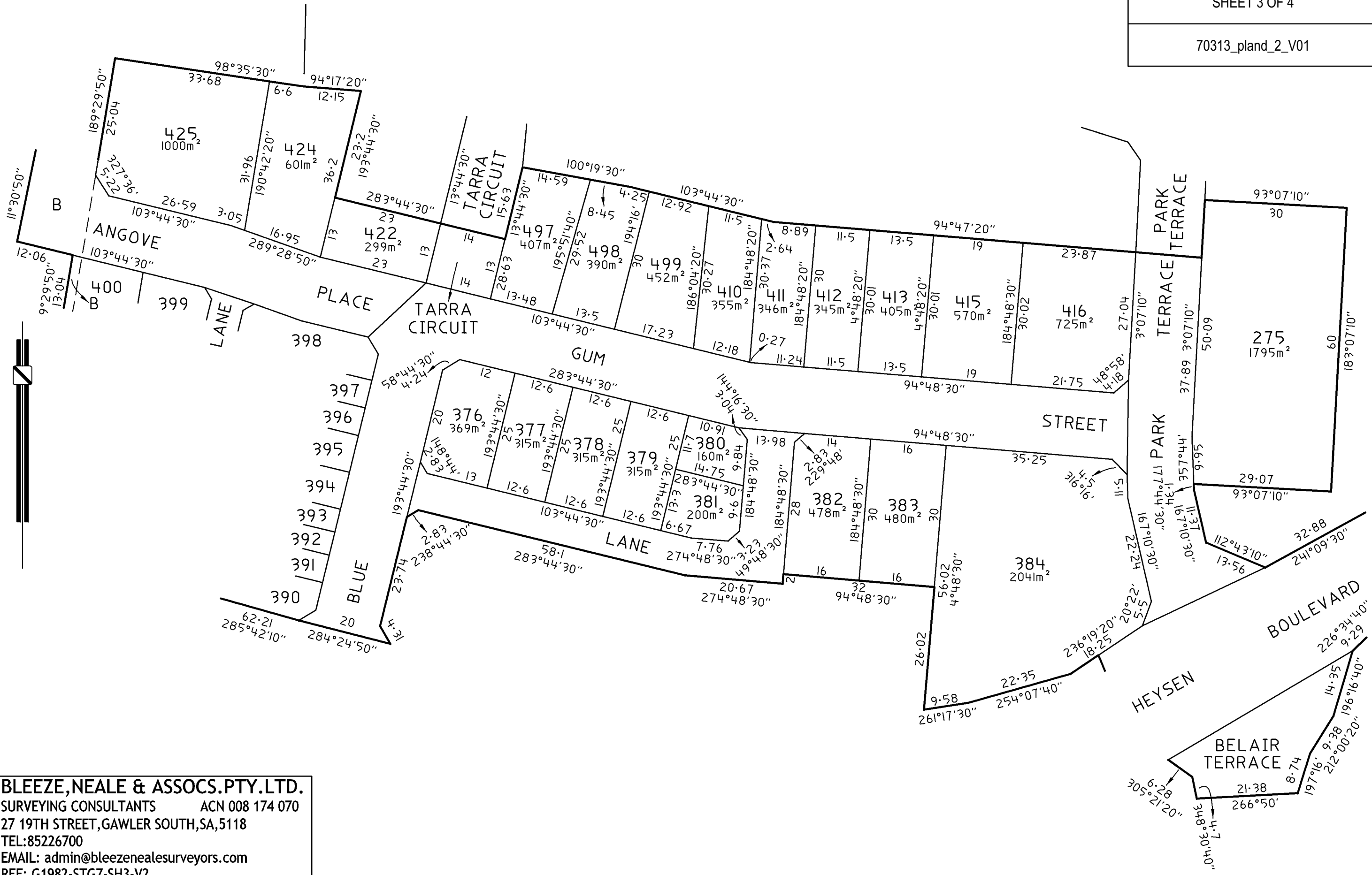

BLEEZE, NEALE & ASSOCS. PTY. LTD. SURVEYING CONSULTANTS ACN 008 174 070 27 19TH STREET, GAWLER SOUTH, SA, 5118 TEL: 85226700 EMAIL: admin@bleezenealesurveyors.com REF: G1982-STG7-SH3-V2

ENLARGEMENT Z4



SHEET 4 OF 4

70313\_pland\_3\_V01

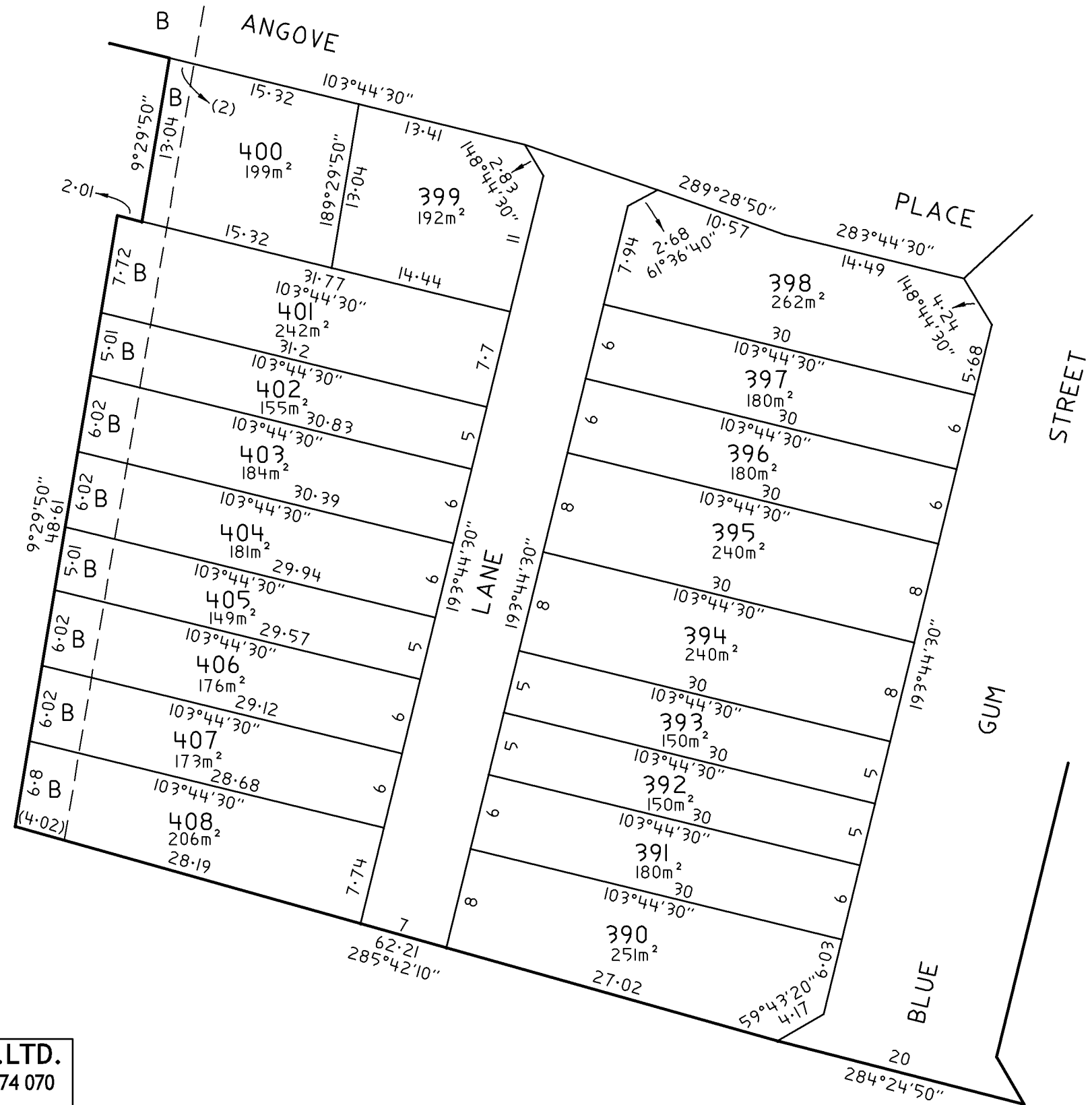

**BLEEZE, NEALE & ASSOCS. PTY. LTD.**  
 SURVEYING CONSULTANTS ACN 008 174 070  
 27 19TH STREET, GAWLER SOUTH, SA, 5118  
 TEL: 85226700  
 EMAIL: admin@bleezenealesurveyors.com  
 REF: G1982-STG7-SH4-V1